

测试报告

No. SHAEC1503781002

日期: 2015年03月24日 第1页,共9页

上海永铭电子有限公司

上海市奉贤区南桥镇杨王工业园光村路258号

以下测试之样品是由申请者所提供及确认: 铝电解电容

SGS工作编号: SP15-006418 - SH
型号: LKF
客户参考信息: LK LKF LKG LKL LK7 LKM LLK LKJ GP LKX LKZ LKB VKO VKF VKG VKL
VK7 VKM VLK VKJ VO VF VG VL V7 VM VK VJ
样品接收日期: 2015年03月12日
测试周期: 2015年03月12日 - 2015年03月16日
测试要求: 根据客户要求测试
测试方法: 请参见下一页
测试结果: 请参见下一页
结论: 基于所送样品进行的测试, 镉、铅、汞、六价铬、多溴联苯(PBBs)、多溴二苯醚(PBDEs)的测试结果符合欧盟RoHS指令2002/95/EC的重订指令2011/65/EU附录II的限值要求。

通标标准技术服务(上海)有限公司
授权签名



Marry Ma 马广媛
批准签署人

本报告是编号为SHAEC1503781001报告的中文版本。



This document is issued by the Company subject to its General Conditions of Service printed overleaf, available on request or accessible at <http://www.sgs.com/en/Terms-and-Conditions.aspx> and, for electronic format documents, subject to Terms and Conditions for Electronic Documents at <http://www.sgs.com/en/Terms-and-Conditions/Terms-e-Documents.aspx>. Attention is drawn to the limitation of liability, indemnification and jurisdiction issues defined therein. Any holder of this document is advised that information contained hereon reflects the Company's findings at the time of its intervention only and within the limits of Client's instructions, if any. The Company's sole responsibility is to its Client and this document does not exonerate parties to a transaction from exercising all their rights and obligations under the transaction documents. This document cannot be reproduced except in full, without prior written approval of the Company. Any unauthorized alteration, forgery or falsification of the content or appearance of this document is unlawful and offenders may be prosecuted to the fullest extent of the law. Unless otherwise stated the results shown in this test report refer only to the sample(s) tested.
Attention: To check the authenticity of testing /inspection report & certificate, please contact us at telephone: (86-755) 8307 1443, or email: CN.Doccheck@sgs.com

SGS-通标标准技术服务(上海)有限公司
Testing Center

3rd Building, No. 889 Yishan Road Xuhui District, Shanghai China 200233
中国·上海·徐汇区宜山路889号3号楼 邮编: 200233

t E&E (86-21) 61402553 f E&E (86-21) 64953679 www.sgs.com.cn
t HL (86-21) 61402594 f HL (86-21) 61156899 e sgs.china@sgs.com

测试结果:

测试样品描述:

| 样品编号 | SGS样品ID | 描述 |
|------|------------------|--------|
| SN1 | SHA15-037810.001 | 灰色金属片 |
| SN2 | SHA15-037810.002 | 灰色金属片 |
| SN3 | SHA15-037810.003 | 银色金属 |
| SN4 | SHA15-037810.004 | 黑色固体 |
| SN5 | SHA15-037810.005 | 银色金属 |
| SN6 | SHA15-037810.006 | 黄色透明液体 |
| SN7 | SHA15-037810.007 | 浅棕色纸 |
| SN8 | SHA15-037810.008 | 黑色软固体片 |

备注:

- (1) 1 mg/kg = 1 ppm = 0.0001%
- (2) MDL = 方法检测限
- (3) ND = 未检出 (< MDL)
- (4) "-" = 未规定

RoHS指令2011/65/EU

- 测试方法:
- (1) 参考IEC 62321-5:2013, 用ICP-OES测定镉的含量
 - (2) 参考IEC 62321-5:2013, 用ICP-OES测定铅的含量
 - (3) 参考IEC 62321-4:2013, 用ICP-OES测定汞的含量
 - (4) 参考IEC 62321:2008, 用紫外-可见分光光度计比色法测定六价铬的含量
 - (5) 参考IEC 62321:2008, 用GC-MS测定PBBs(多溴联苯)和PBDEs(多溴二苯醚)的含量

| 测试项目 | 限值 | 单位 | MDL | 004 | 006 | 007 |
|--------------|------|-------|-----|-----|-----|-----|
| 镉(Cd) | 100 | mg/kg | 2 | ND | ND | ND |
| 铅(Pb) | 1000 | mg/kg | 2 | ND | ND | ND |
| 汞(Hg) | 1000 | mg/kg | 2 | ND | ND | ND |
| 六价铬(CrVI) | 1000 | mg/kg | 2 | ND | ND | ND |
| 多溴联苯之和(PBBs) | 1000 | mg/kg | - | ND | ND | ND |
| 一溴联苯 | - | mg/kg | 5 | ND | ND | ND |
| 二溴联苯 | - | mg/kg | 5 | ND | ND | ND |
| 三溴联苯 | - | mg/kg | 5 | ND | ND | ND |
| 四溴联苯 | - | mg/kg | 5 | ND | ND | ND |
| 五溴联苯 | - | mg/kg | 5 | ND | ND | ND |



This document is issued by the Company subject to its General Conditions of Service printed overleaf, available on request or accessible at <http://www.sgs.com/en/Terms-and-Conditions.aspx> and, for electronic format documents, subject to Terms and Conditions for Electronic Documents at <http://www.sgs.com/en/Terms-and-Conditions/Terms-e-Documents.aspx>. Attention is drawn to the limitation of liability, indemnification and jurisdiction issues defined therein. Any holder of this document is advised that information contained hereon reflects the Company's findings at the time of its intervention only and within the limits of Client's instructions, if any. The Company's sole responsibility is to its Client and this document does not exonerate parties to a transaction from exercising all their rights and obligations under the transaction documents. This document cannot be reproduced except in full, without prior written approval of the Company. Any unauthorized alteration, forgery or falsification of the content or appearance of this document is unlawful and offenders may be prosecuted to the fullest extent of the law. Unless otherwise stated the results shown in this test report refer only to the sample(s) tested.

Attention: To check the authenticity of testing /inspection report & certificate, please contact us at telephone: (86-755) 8307 1443, or email: CN.Doccheck@sgs.com

测试报告

No. SHAEC1503781002

日期: 2015年03月24日 第3页,共9页

| 测试项目 | 限值 | 单位 | MDL | 004 | 006 | 007 |
|----------------|------|-------|-----|-----|-----|-----|
| 六溴联苯 | - | mg/kg | 5 | ND | ND | ND |
| 七溴联苯 | - | mg/kg | 5 | ND | ND | ND |
| 八溴联苯 | - | mg/kg | 5 | ND | ND | ND |
| 九溴联苯 | - | mg/kg | 5 | ND | ND | ND |
| 十溴联苯 | - | mg/kg | 5 | ND | ND | ND |
| 多溴二苯醚之和(PBDEs) | 1000 | mg/kg | - | ND | ND | ND |
| 一溴二苯醚 | - | mg/kg | 5 | ND | ND | ND |
| 二溴二苯醚 | - | mg/kg | 5 | ND | ND | ND |
| 三溴二苯醚 | - | mg/kg | 5 | ND | ND | ND |
| 四溴二苯醚 | - | mg/kg | 5 | ND | ND | ND |
| 五溴二苯醚 | - | mg/kg | 5 | ND | ND | ND |
| 六溴二苯醚 | - | mg/kg | 5 | ND | ND | ND |
| 七溴二苯醚 | - | mg/kg | 5 | ND | ND | ND |
| 八溴二苯醚 | - | mg/kg | 5 | ND | ND | ND |
| 九溴二苯醚 | - | mg/kg | 5 | ND | ND | ND |
| 十溴二苯醚 | - | mg/kg | 5 | ND | ND | ND |

| 测试项目 | 限值 | 单位 | MDL | 008 |
|----------------|------|-------|-----|-----|
| 镉(Cd) | 100 | mg/kg | 2 | ND |
| 铅(Pb) | 1000 | mg/kg | 2 | ND |
| 汞(Hg) | 1000 | mg/kg | 2 | ND |
| 六价铬(CrVI) | 1000 | mg/kg | 2 | ND |
| 多溴联苯之和(PBBs) | 1000 | mg/kg | - | ND |
| 一溴联苯 | - | mg/kg | 5 | ND |
| 二溴联苯 | - | mg/kg | 5 | ND |
| 三溴联苯 | - | mg/kg | 5 | ND |
| 四溴联苯 | - | mg/kg | 5 | ND |
| 五溴联苯 | - | mg/kg | 5 | ND |
| 六溴联苯 | - | mg/kg | 5 | ND |
| 七溴联苯 | - | mg/kg | 5 | ND |
| 八溴联苯 | - | mg/kg | 5 | ND |
| 九溴联苯 | - | mg/kg | 5 | ND |
| 十溴联苯 | - | mg/kg | 5 | ND |
| 多溴二苯醚之和(PBDEs) | 1000 | mg/kg | - | ND |
| 一溴二苯醚 | - | mg/kg | 5 | ND |
| 二溴二苯醚 | - | mg/kg | 5 | ND |
| 三溴二苯醚 | - | mg/kg | 5 | ND |
| 四溴二苯醚 | - | mg/kg | 5 | ND |
| 五溴二苯醚 | - | mg/kg | 5 | ND |



This document is issued by the Company subject to its General Conditions of Service printed overleaf, available on request or accessible at <http://www.sgs.com/en/Terms-and-Conditions.aspx> and, for electronic format documents, subject to Terms and Conditions for Electronic Documents at <http://www.sgs.com/en/Terms-and-Conditions/Terms-e-Document.aspx>. Attention is drawn to the limitation of liability, indemnification and jurisdiction issues defined therein. Any holder of this document is advised that information contained hereon reflects the Company's findings at the time of its intervention only and within the limits of Client's instructions, if any. The Company's sole responsibility is to its Client and this document does not exonerate parties to a transaction from exercising all their rights and obligations under the transaction documents. This document cannot be reproduced except in full, without prior written approval of the Company. Any unauthorized alteration, forgery or falsification of the content or appearance of this document is unlawful and offenders may be prosecuted to the fullest extent of the law. Unless otherwise stated the results shown in this test report refer only to the sample(s) tested.

Attention: To check the authenticity of testing /inspection report & certificate, please contact us at telephone: (86-755) 8307 1443, or email: CN.Doccheck@sgs.com

SGS-通标标准技术服务有限公司 (上海) 有限公司
Testing Center (Shanghai) Co., Ltd.

3rd Building, No. 889 Yishan Road Xuhui District, Shanghai China 200233
中国·上海·徐汇区宜山路889号3号楼 邮编: 200233

tE&E (86-21) 61402553 fE&E (86-21) 64953679 www.sgs.com.cn
tHL (86-21) 61402594 fHL (86-21) 61156899 e sgs.china@sgs.com

测试报告

No. SHAEC1503781002

日期: 2015年03月24日 第4页,共9页

| 测试项目 | 限值 | 单位 | MDL | 008 |
|-------|----|-------|-----|-----|
| 六溴二苯醚 | - | mg/kg | 5 | ND |
| 七溴二苯醚 | - | mg/kg | 5 | ND |
| 八溴二苯醚 | - | mg/kg | 5 | ND |
| 九溴二苯醚 | - | mg/kg | 5 | ND |
| 十溴二苯醚 | - | mg/kg | 5 | ND |

备注:

(1) 最大允许极限值引用自指令2011/65/EU附录II.

RoHS指令2011/65/EU

- 测试方法:
- (1) 参考IEC 62321-5:2013, 用ICP-OES测定镉的含量
 - (2) 参考IEC 62321-5:2013, 用AAS测定铅的含量
 - (3) 参考IEC 62321-4:2013, 用ICP-OES测定汞的含量
 - (4) 参考IEC 62321:2008, 用点测试法/紫外-可见分光光度计比色法测定六价铬的含量

| 测试项目 | 限值 | 单位 | MDL | 001 | 002 | 003 |
|-----------|------|-------|-----|-----|-----|-----|
| 镉 (Cd) | 100 | mg/kg | 2 | ND | ND | ND |
| 铅(Pb) | 1000 | mg/kg | 2 | 11 | ND | ND |
| 汞 (Hg) | 1000 | mg/kg | 2 | ND | ND | ND |
| 六价铬(CrVI) | - | - | ◇ | 阴性 | 阴性 | 阴性 |

| 测试项目 | 限值 | 单位 | MDL | 005 |
|-----------|------|-------|-----|-----|
| 镉 (Cd) | 100 | mg/kg | 2 | ND |
| 铅(Pb) | 1000 | mg/kg | 2 | 6 |
| 汞 (Hg) | 1000 | mg/kg | 2 | ND |
| 六价铬(CrVI) | - | - | ◇ | 阴性 |

备注:

(1) 最大允许极限值引用自指令2011/65/EU 附录II.

(2) ◇点测试法:

阴性= 未检测到六价铬,阳性 = 检测到六价铬;

(当点测试结果为阴性或无法确定时,将采用沸水萃取法作进一步的结果验证.)

◇沸水萃取法:

阴性= 未检测到六价铬

阳性= 检测到六价铬; 表明50 cm²表面积的被测试样品的沸水萃取液中六价铬的浓度等于或大于0.02 mg/kg
由于未获知样品的存储条件和生产日期, 样品的六价铬测试结果仅能代表测试时样品含六价铬的状态.



This document is issued by the Company subject to its General Conditions of Service printed overleaf, available on request or accessible at <http://www.sgs.com/en/Terms-and-Conditions.aspx> and, for electronic format documents, subject to Terms and Conditions for Electronic Documents at <http://www.sgs.com/en/Terms-and-Conditions/Terms-e-Document.aspx>. Attention is drawn to the limitation of liability, indemnification and jurisdiction issues defined therein. Any holder of this document is advised that information contained hereon reflects the Company's findings at the time of its intervention only and within the limits of Client's instructions, if any. The Company's sole responsibility is to its Client and this document does not exonerate parties to a transaction from exercising all their rights and obligations under the transaction documents. This document cannot be reproduced except in full, without prior written approval of the Company. Any unauthorized alteration, forgery or falsification of the content or appearance of this document is unlawful and offenders may be prosecuted to the fullest extent of the law. Unless otherwise stated the results shown in this test report refer only to the sample(s) tested.

Attention: To check the authenticity of testing /inspection report & certificate, please contact us at telephone: (86-755) 8307 1443, or email: CN.Doccheck@sgs.com

SGS-通标标准技术服务(上海)有限公司
Testing Center (Shanghai) Co., Ltd.

3rd Building, No. 889 Yishan Road Xuhui District, Shanghai China 200233
中国·上海·徐汇区宜山路889号3号楼 邮编: 200233

tE&E (86-21) 61402553 fE&E (86-21) 64953679 www.sgs.com.cn
tHL (86-21) 61402594 fHL (86-21) 61156899 e sgs.china@sgs.com

附件

RoHS 测试流程图

- 1) 分析人员: 张小波/徐刚/陈怀磊/秦兴章
- 2) 项目负责人: 施青/金黎霞/黄婷
- 3) 样品按照下述流程被完全消解(六价铬和多溴联苯/多溴二苯醚测试除外)。

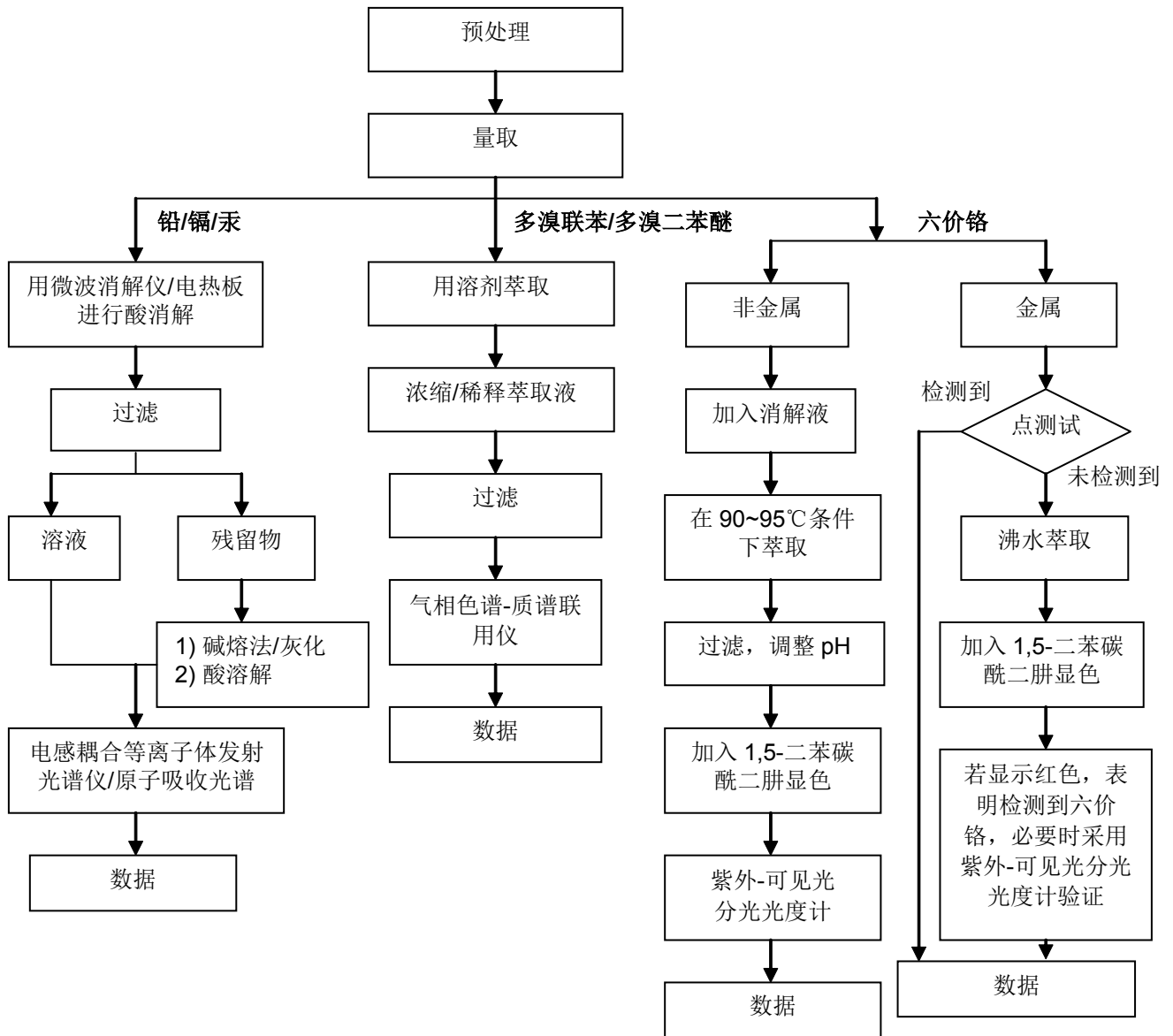

This document is issued by the Company subject to its General Conditions of Service printed overleaf, available on request or accessible at <http://www.sgs.com/en/Terms-and-Conditions.aspx> and, for electronic format documents, subject to Terms and Conditions for Electronic Documents at <http://www.sgs.com/en/Terms-and-Conditions/Terms-e-Document.aspx>. Attention is drawn to the limitation of liability, indemnification and jurisdiction issues defined therein. Any holder of this document is advised that information contained hereon reflects the Company's findings at the time of its intervention only and within the limits of Client's instructions, if any. The Company's sole responsibility is to its Client and this document does not exonerate parties to a transaction from exercising all their rights and obligations under the transaction documents. This document cannot be reproduced except in full, without prior written approval of the Company. Any unauthorized alteration, forgery or falsification of the content or appearance of this document is unlawful and offenders may be prosecuted to the fullest extent of the law. Unless otherwise stated the results shown in this test report refer only to the sample(s) tested.

Attention: To check the authenticity of testing /inspection report & certificate, please contact us at telephone: (86-755) 8307 1443, or email: CN.Doccheck@sgs.com

样品照片:

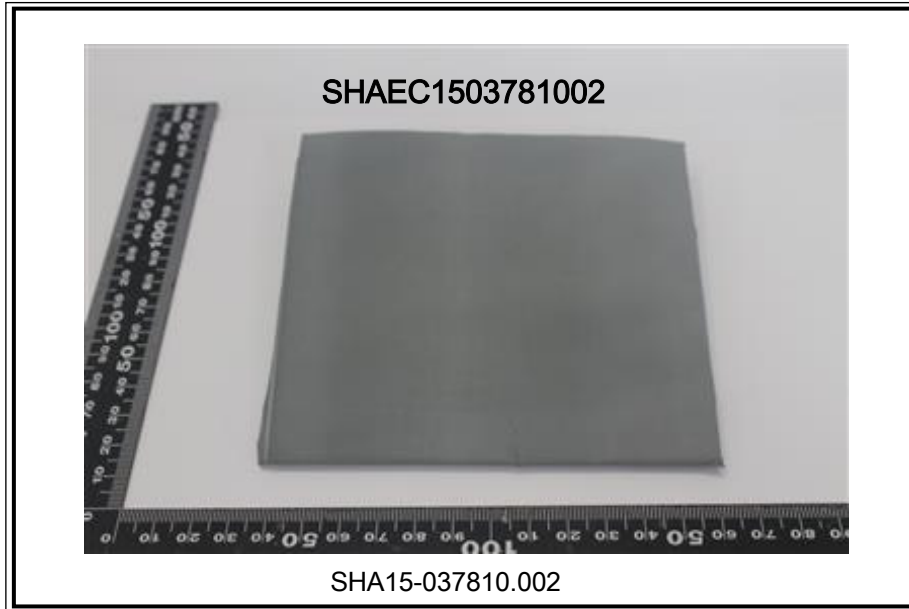

This document is issued by the Company subject to its General Conditions of Service printed overleaf, available on request or accessible at <http://www.sgs.com/en/Terms-and-Conditions.aspx> and, for electronic format documents, subject to Terms and Conditions for Electronic Documents at <http://www.sgs.com/en/Terms-and-Conditions/Terms-e-Documents.aspx>. Attention is drawn to the limitation of liability, indemnification and jurisdiction issues defined therein. Any holder of this document is advised that information contained hereon reflects the Company's findings at the time of its intervention only and within the limits of Client's instructions, if any. The Company's sole responsibility is to its Client and this document does not exonerate parties to a transaction from exercising all their rights and obligations under the transaction documents. This document cannot be reproduced except in full, without prior written approval of the Company. Any unauthorized alteration, forgery or falsification of the content or appearance of this document is unlawful and offenders may be prosecuted to the fullest extent of the law. Unless otherwise stated the results shown in this test report refer only to the sample(s) tested.

Attention: To check the authenticity of testing /inspection report & certificate, please contact us at telephone: (86-755) 8307 1443, or email: CN.Doccheck@sgs.com

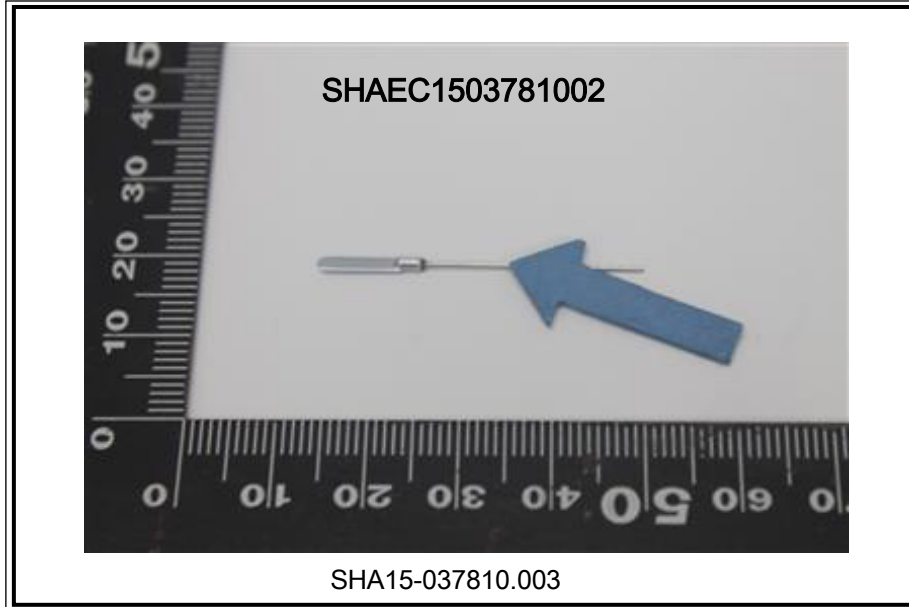

This document is issued by the Company subject to its General Conditions of Service printed overleaf, available on request or accessible at <http://www.sgs.com/en/Terms-and-Conditions.aspx> and, for electronic format documents, subject to Terms and Conditions for Electronic Documents at <http://www.sgs.com/en/Terms-and-Conditions/Terms-e-Document.aspx>. Attention is drawn to the limitation of liability, indemnification and jurisdiction issues defined therein. Any holder of this document is advised that information contained hereon reflects the Company's findings at the time of its intervention only and within the limits of Client's instructions, if any. The Company's sole responsibility is to its Client and this document does not exonerate parties to a transaction from exercising all their rights and obligations under the transaction documents. This document cannot be reproduced except in full, without prior written approval of the Company. Any unauthorized alteration, forgery or falsification of the content or appearance of this document is unlawful and offenders may be prosecuted to the fullest extent of the law. Unless otherwise stated the results shown in this test report refer only to the sample(s) tested.

Attention: To check the authenticity of testing /inspection report & certificate, please contact us at telephone: (86-755) 8307 1443, or email: CN.Doccheck@sgs.com

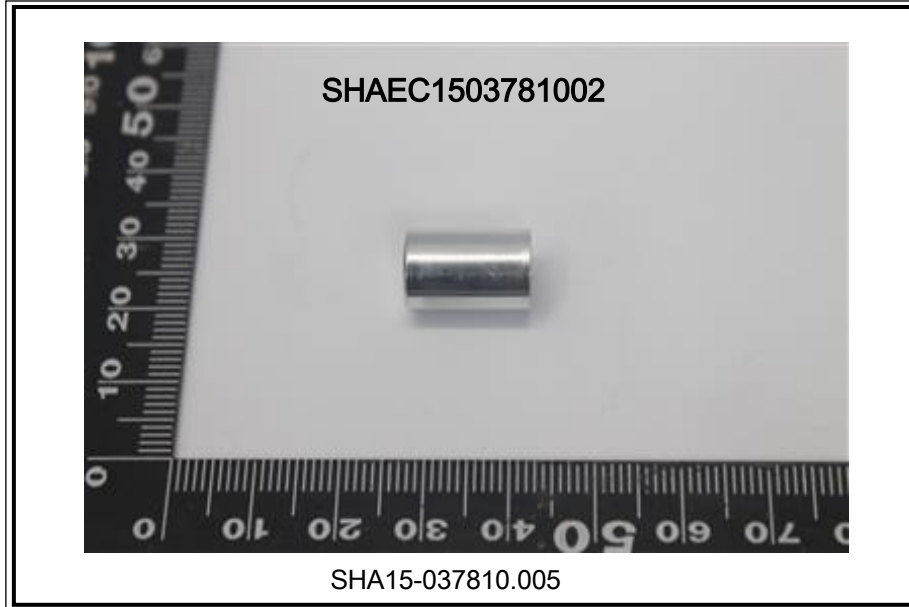

This document is issued by the Company subject to its General Conditions of Service printed overleaf, available on request or accessible at <http://www.sgs.com/en/Terms-and-Conditions.aspx> and, for electronic format documents, subject to Terms and Conditions for Electronic Documents at <http://www.sgs.com/en/Terms-and-Conditions/Terms-e-Document.aspx>. Attention is drawn to the limitation of liability, indemnification and jurisdiction issues defined therein. Any holder of this document is advised that information contained hereon reflects the Company's findings at the time of its intervention only and within the limits of Client's instructions, if any. The Company's sole responsibility is to its Client and this document does not exonerate parties to a transaction from exercising all their rights and obligations under the transaction documents. This document cannot be reproduced except in full, without prior written approval of the Company. Any unauthorized alteration, forgery or falsification of the content or appearance of this document is unlawful and offenders may be prosecuted to the fullest extent of the law. Unless otherwise stated the results shown in this test report refer only to the sample(s) tested.

Attention: To check the authenticity of testing /inspection report & certificate, please contact us at telephone: (86-755) 8307 1443, or email: CN_Doccheck@sgs.com



此照片仅限于随SGS正本报告使用

*** 报告完 ***



This document is issued by the Company subject to its General Conditions of Service printed overleaf, available on request or accessible at <http://www.sgs.com/en/Terms-and-Conditions.aspx> and, for electronic format documents, subject to Terms and Conditions for Electronic Documents at <http://www.sgs.com/en/Terms-and-Conditions/Terms-e-Document.aspx>. Attention is drawn to the limitation of liability, indemnification and jurisdiction issues defined therein. Any holder of this document is advised that information contained hereon reflects the Company's findings at the time of its intervention only and within the limits of Client's instructions, if any. The Company's sole responsibility is to its Client and this document does not exonerate parties to a transaction from exercising all their rights and obligations under the transaction documents. This document cannot be reproduced except in full, without prior written approval of the Company. Any unauthorized alteration, forgery or falsification of the content or appearance of this document is unlawful and offenders may be prosecuted to the fullest extent of the law. Unless otherwise stated the results shown in this test report refer only to the sample(s) tested.

Attention: To check the authenticity of testing /inspection report & certificate, please contact us at telephone: (86-755) 8307 1443, or email: CN.Doccheck@sgs.com

3rd Building, No.889 Yishan Road Xuhui District, Shanghai China 200233 tE&E (86-21) 61402553 fE&E (86-21) 64953679 www.sgsgroup.com.cn
中国·上海·徐汇区宜山路889号3号楼 邮编: 200233 tHL (86-21) 61402594 fHL (86-21) 61156899 e sgs.china@sgs.com